

ITEM 38. PARKING – PERMIT PARKING – GLEBE POINT ROAD GLEBE

TRIM RECORD NO: 2016/351322

RECOMMENDATION

It is recommended that the Committee endorse the reallocation of parking on the eastern side of Glebe Point Road, Glebe, between the points 51 metres and 57 metres (one car space) north of Forsyth Street as “2P 8am-6pm Mon-Fri Permit Holders Excepted Area G”.

VOTING MEMBERS FOR THIS ITEM

<i>Voting Members</i>	<i>Support</i>	<i>Object</i>
City of Sydney		
Roads and Maritime Services		
NSW Police – Leichhardt LAC		
Representative for the Member for Balmain		

DECISION

BACKGROUND

A resident of Glebe Point Road has advised that the “Disability Parking Only” space is no longer required and can be reallocated to 2P permit parking.

COMMENTS

The kerb space on the eastern side of Glebe Point Road, Glebe, between Cook and Forsyth Streets, is currently signposted as “2P 8am-6pm Mon-Fri Permit Holders Excepted Area G” and one “Disability Parking Only” space.

A resident has advised that the “Disability Parking Only” space is no longer required and can be reallocated to 2P permit parking. On-site inspections showed there is a need to provide timed permit parking to increase parking turnover and improve resident access to on-street parking.

The proposed parking change would limit any vehicle which does not have a permit to two (2) hours of parking from 8am to 6pm Monday to Friday where the signs are installed. Residents with an Area G parking permit will be exempt from the two-hour time limit.

CONSULTATION

The City consulted local residents and businesses in the area. There were 134 letters sent out with no responses supporting or opposing the proposal.

FINANCIAL

Funds are available in the current budget.





ATTACHMENTS

Parking – Permit Parking – Glebe Point Road Glebe

Lynsey McGarvey, Senior Traffic Engineer



Source: nearmap.com 07/07/2016

	<p>EXISTING: 2P 8AM-6PM MON-FRI PERMIT HOLDERS EXCEPTED AREA G NO CHANGES PROPOSED</p>		<p>PROPOSED: 2P 8AM-6PM MON-FRI PERMIT HOLDERS EXCEPTED AREA G</p>
	<p>EXISTING: NO STOPPING NO CHANGES PROPOSED</p>		
	<p>EXISTING: DISABILITY PARKING (ONE SPACE)</p>		

Proposed Parking Changes

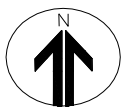

GLEBE POINT ROAD, GLEBE
NORTH OF FORSYTH STREET



